

21/00734/FUL

25.08.2021

Scottish Borders Council
Town And Country
Planning (Scotland) Act
1997

REFUSED

subject to the
requirements of the
associated Decision
Notice

Disclaimer:
This generation of drawings is for the stated purpose only and should
not be used for any other purpose without the originators consent.
Do not scale from this drawing.

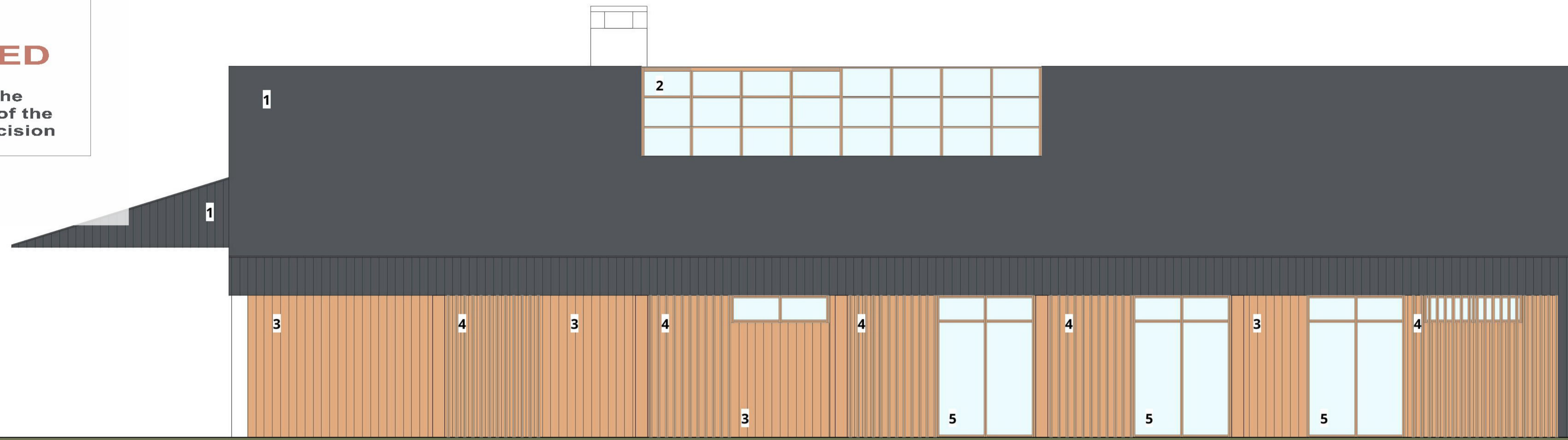

North - As Proposed

1 : 50

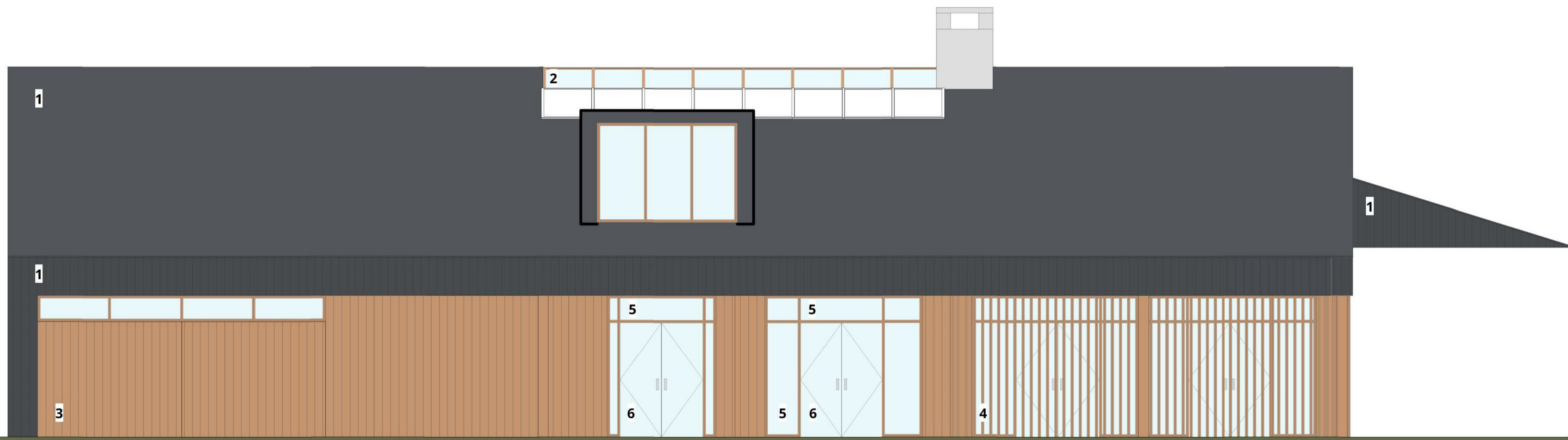

South - As Proposed

1 : 50

Materials Schedule

- 1. Sinusoidal Profile Metal Sheet Roof and Wall Cladding
- 2. Patent Glazing Rooflight
- 3. Scottish Larch Timber Board Wall Cladding
- 4. Scottish Larch Timber Slat Screening
- 5. Glazed Screen
- 6. Glazed doors

Rev	Date	Description	by

CAMERONS
STRACHAN
YUIILL
ARCHITECTS

client: Buccleuch Estates Ltd

project: Black Barn
Eckford

title: Elevations - As Proposed

status: Planning drawn: JM / MO

scale: 1 : 50@A1 date: 03/05/2021

number: 10093/0-15 rev:

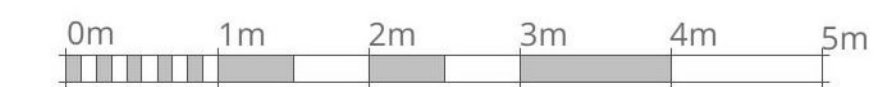

VISUAL SCALE 1:50 @ A1

DAKRIETH EDINBURGH EYEMOUTH GLASGOW	11 South street 46 The Shore 28 Harbour Rd 1 Willerhaugh	EH22 1AH EH6 6QU TD14 5PH TD1 1TQ	0131 663 9735 0131 553 7959 01896 750429 01896 753077
----------------------------------------------	-------------------------------------------------------------------	--------------------------------------------	----------------------------------------------------------------

Scottish Borders Council
Town And Country
Planning (Scotland) Act
1997

REFUSED

subject to the
requirements of the
associated Decision
Notice

Disclaimer:
This generation of drawings is for the stated purpose only and should
not be used for any other purpose without the originators consent.
Do not scale from this drawing.

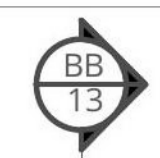
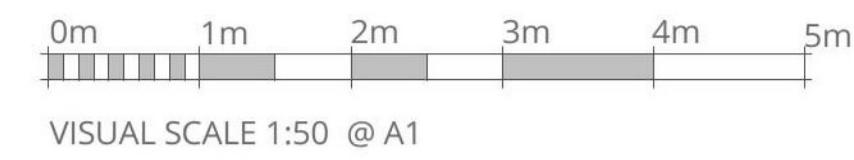

Rev	Date	Description	by

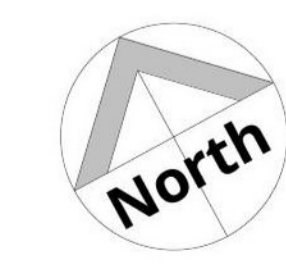

CAMERONS
STRACHAN
YUIILL
ARCHITECTS

client: Buccleuch Estates Ltd

project: Black Barn
Eckford

title: First Floor - As Proposed

status: Planning drawn: JM / MO

scale: 1 : 50@A1 date: 03/05/2021

number: 10093/0-11 rev:

Proposed First Floor
1 : 50

DALKIETH EDINBURGH EYEMOUTH GLASGOW	11 South street 46 The Shore 28 Harbour Rd 1 Widenhaugh	EH22 1AH EH6 6JQ TD14 5HF TD1 1LQ	0131 663 9735 0131 553 7959 01890 750429 01896 733077
----------------------------------------------	------------------------------------------------------------------	--------------------------------------------	----------------------------------------------------------------

21/00734/FUL
25.08.2021
**Scottish Borders Council
Town And Country
Planning (Scotland) Act
1997**

REFUSED

**subject to the
requirements of the
associated Decision
Notice**



AA
13

BB
13



Proposed Ground Floor
1 : 50

Rev	Date	Description	by

CAMERONS
STRACHAN
YUIILL
ARCHITECTS

client: Buccleuch Estates Ltd
project: Black Barn
Eckford
title: Ground Floor Plan- As Proposed
status: Planning drawn: JM / MO
scale: 1 : 50@A1 date: 03/05/2021
number: 10093/0-10 rev:

DALKEITH 11 South street EH22 1AH 0131 663 9735
EDINBURGH 46 The Shore EH6 6JQ 0131 553 7959
EYEMOUTH 28 Harbour Rd TD14 5HH 01890 750429
GLASGOW 1 Wilschugh TD1 1LQ 01896 753077

21/00734/FUL

25.08.2021

Scottish Borders Council
Town And Country
Planning (Scotland) Act
1997

REFUSED

subject to the
requirements of the
associated Decision
Notice

Disclaimer:
This generation of drawings is for the stated purpose only and should
not be used for any other purpose without the originators consent.
Do not scale from this drawing.

0m 1m 2m 3m 4m 5m

VISUAL SCALE 1:50 @ A1

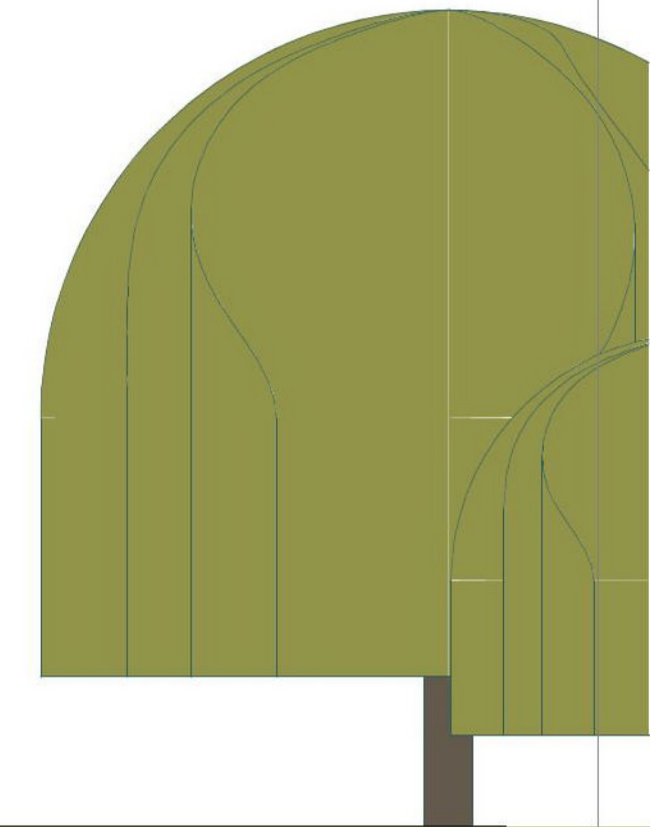

Section AA

1:50

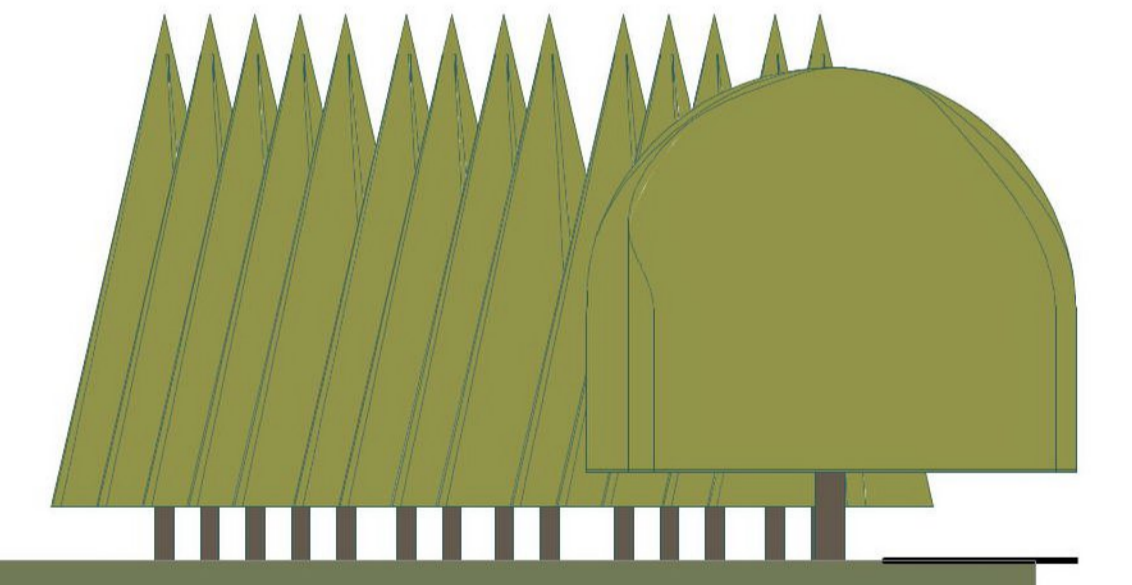
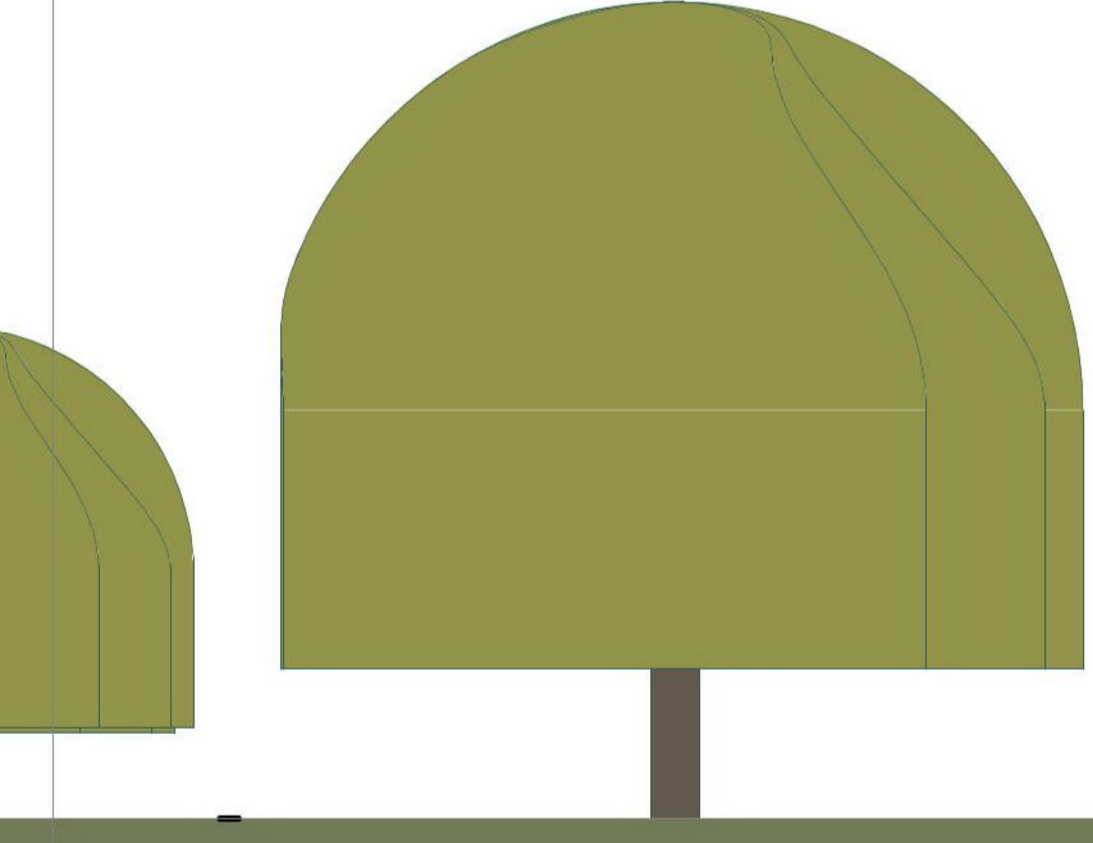
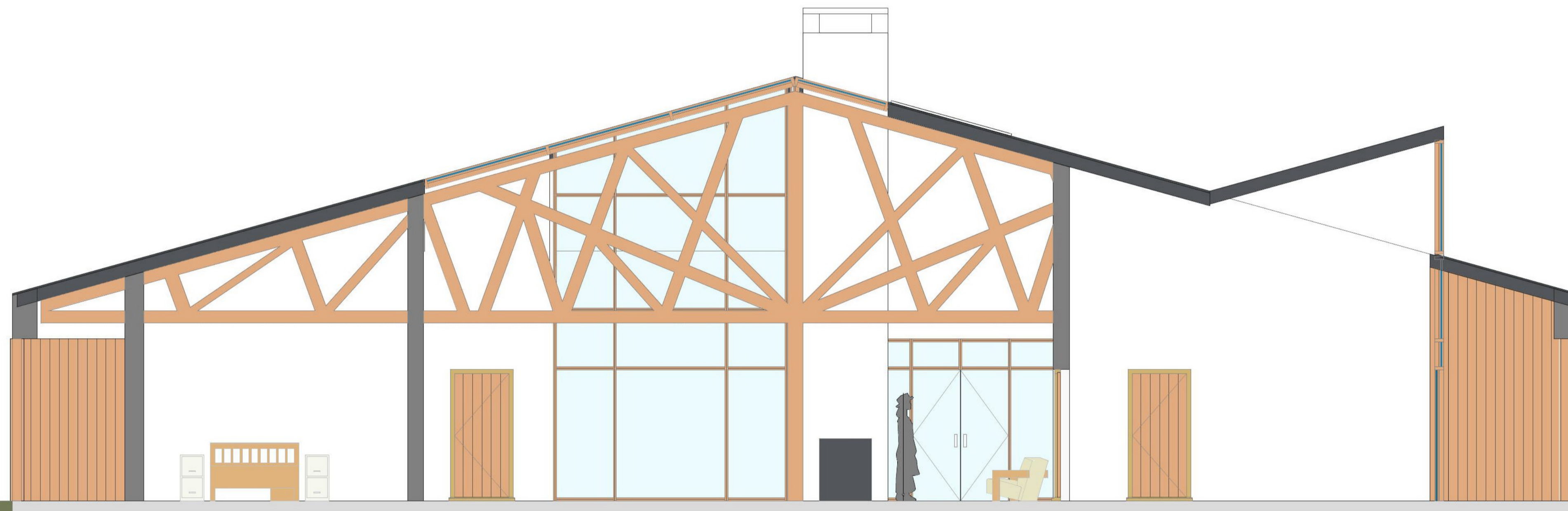

Section BB

1:50

Rev	Date	Description	by

CAMERONS
STRACHAN
YUILL
ARCHITECTS

client: Buccleuch Estates Ltd

project: Black Barn
Eckford

title: Sections - As Proposed

status: Planning drawn: JM / MO

scale: 1:50@A1 date: 03/05/2021

number: 10093/0-13 rev:

DALKIETH	11 South street	EH22 1AH	0131 663 9735
EDINBURGH	46 The Shore	EH6 6QU	0131 553 7959
EYEMOUTH	28 Harbour Rd	TD14 5HH	01890 750429
GALASHIELS	1 Widenhaugh	TD1 1LQ	01896 733077

Disclaimer:
This generation of drawings is for the stated purpose only and should not be used for any other purpose without the originators consent. Do not scale from this drawing.

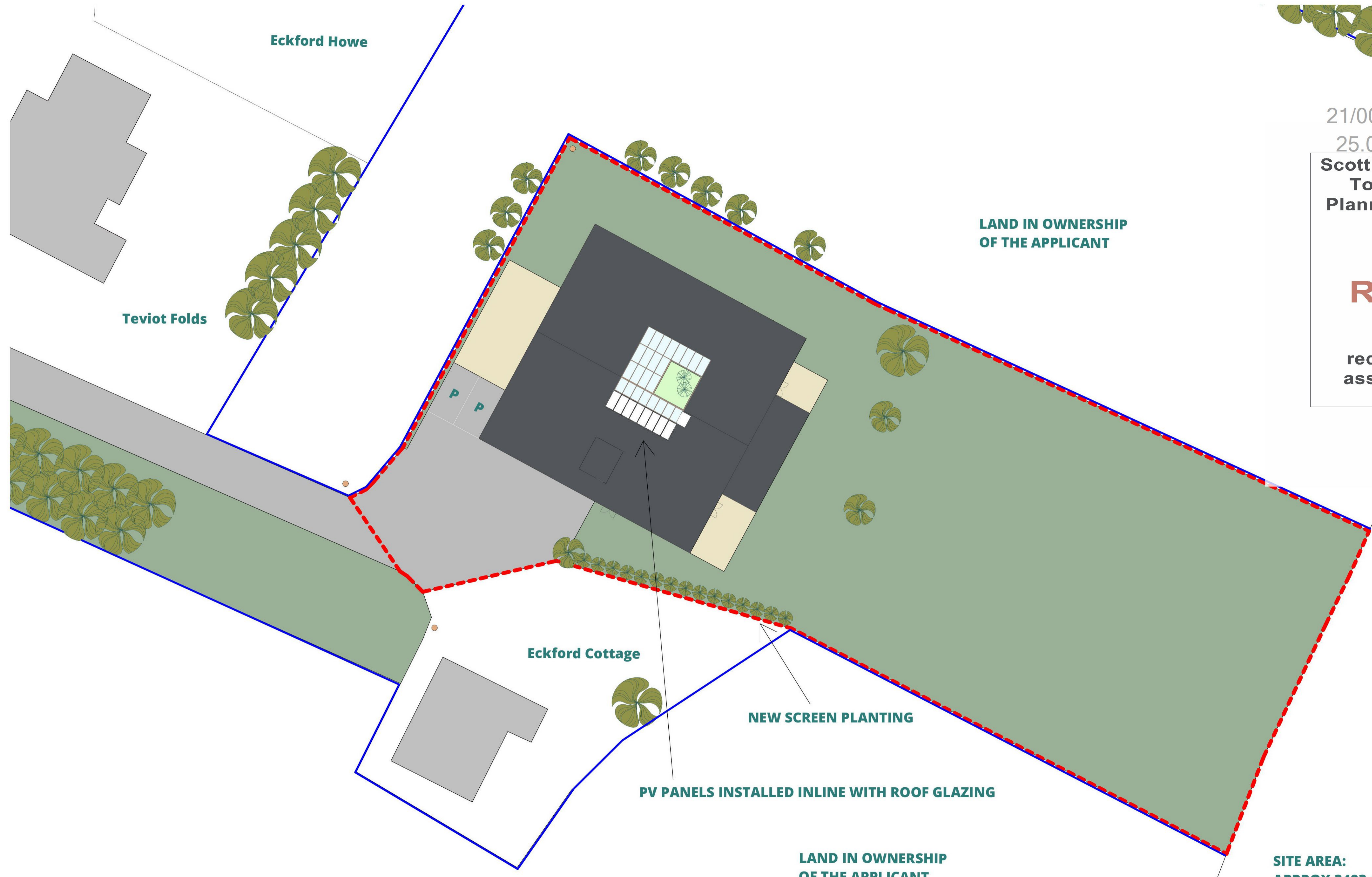

21/00734/FUL
25.08.2021
**Scottish Borders Council
Town And Country
Planning (Scotland) Act
1997**

REFUSED

subject to the
requirements of the
associated Decision
Notice

Proposed Site
1 : 200

Ordnance Survey, (c) Crown Copyright 2021. All rights reserved. Licence number 100022432

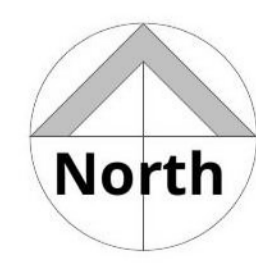
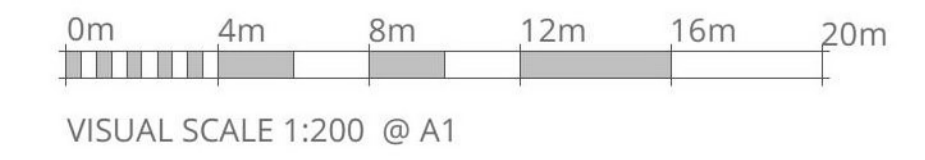

**SITE AREA:
APPROX 3493 m²**

Rev	Date	Description	by

CAMERONS
STRACHAN
YUILL
ARCHITECTS

client:	Buccleuch Estates Ltd
project:	Black Barn Eckford
title:	Site Plan - As Proposed
status:	Planning
scale:	1 : 200@A1
number:	10093/0-17
drawn:	MO
date:	23/05/2021
rev:	

DALKEITH EDINBURGH EYEMOUTH GLASGOW	11 South street 46 The Shore 28 Harbour Rd 1 Wilderhaugh	EH22 1AH EH6 6QU TD14 5HF TD1 1TQ	0131 663 9735 0131 553 7959 01896 750429 01896 753077
----------------------------------------------	-------------------------------------------------------------------	--------------------------------------------	----------------------------------------------------------------

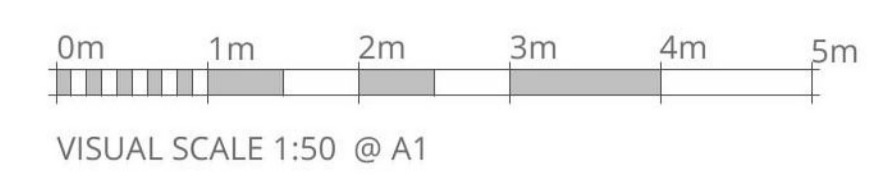

BB
13

21/00734/FUL
25.08.2021

**Scottish Borders Council
Town And Country
Planning (Scotland) Act
1997**

REFUSED

subject to the
requirements of the
associated Decision
Notice

- Materials Schedule**
1. Sinusoidal Profile Metal Sheet Roof and Wall Cladding
 2. Patent Glazing Rooflight
 3. PV Panels

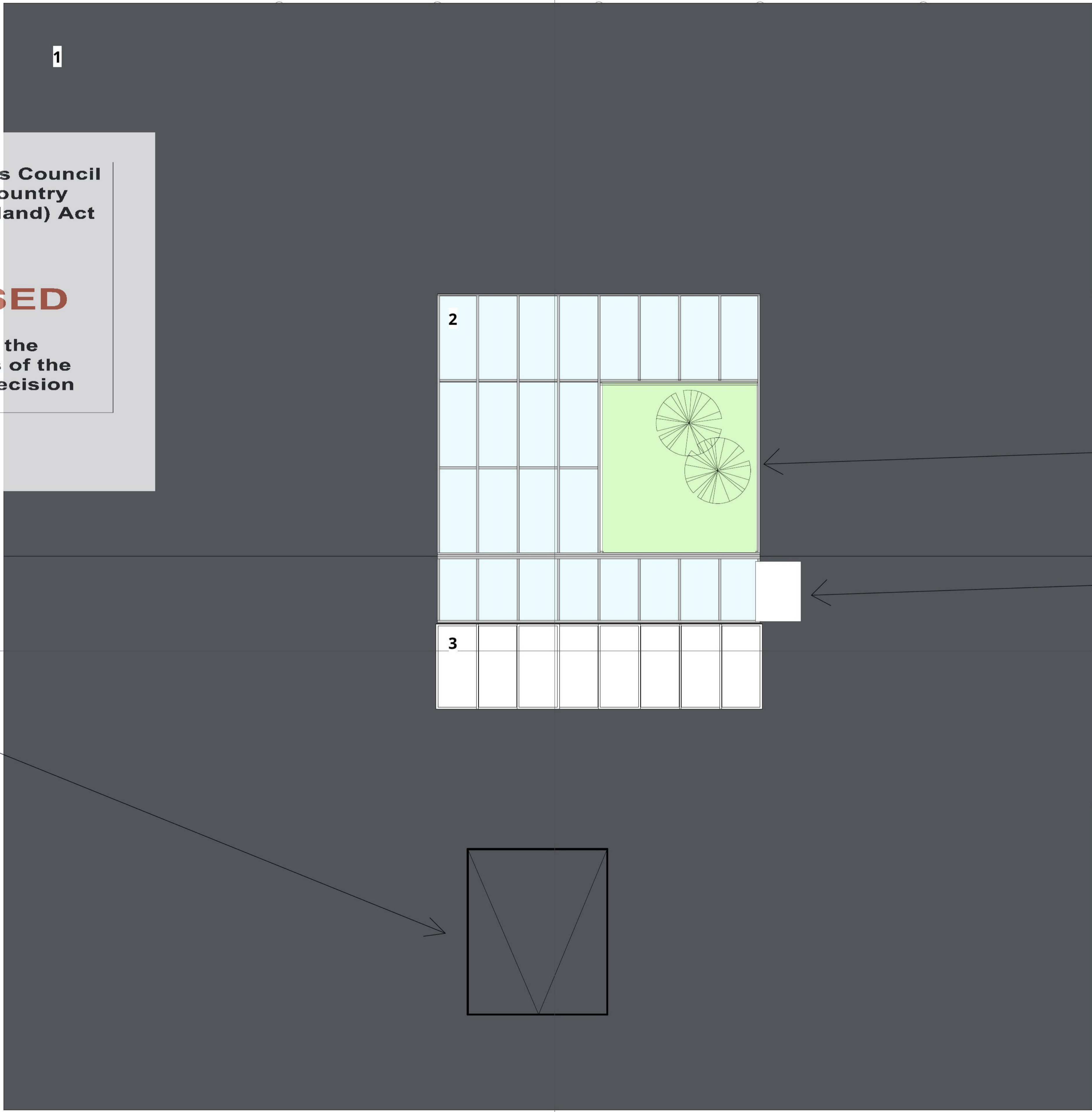

COURTYARD

CHIMNEY

DORMER ABOVE
ENTRANCE HALL

AA
13

Rev	Date	Description	by

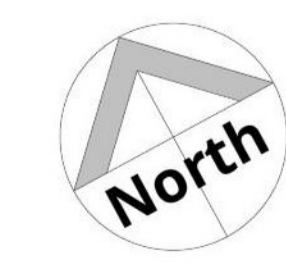

CAMERONS
STRACHAN
YUIILL
ARCHITECTS

client: Buccleuch Estates Ltd
project: Black Barn
Eckford
title: Roof Plan - As Proposed
status: Planning drawn: JM / MO
scale: 1 : 50@A1 date: 03/05/2021
number: 10093/12 rev:

Proposed Roof Plan
1 : 50

DAKRIETH 11 South street EH22 1AH 0131 663 9735
EDINBURGH 46 The Shore EH6 6QU 0131 553 7959
EYEMOUTH 28 Harbour Rd TD14 5HF 01896 750429
GLASGOW 1 Wilderhaugh TD1 1TQ 01896 753077

21/00734/FUL

25.08.2021

**Scottish Borders Council
Town And Country
Planning (Scotland) Act
1997**

REFUSED

**subject to the
requirements of the
associated Decision
Notice**

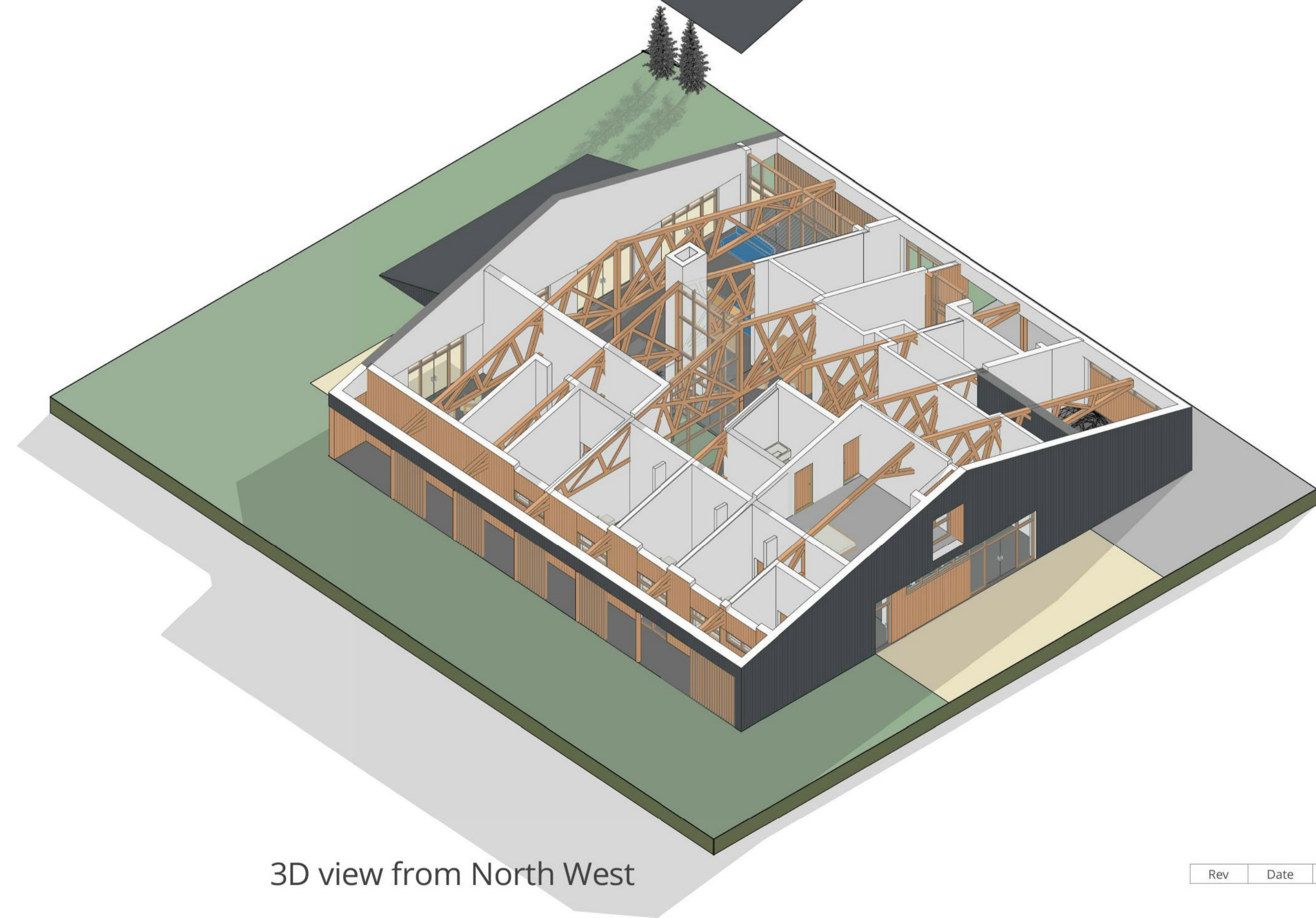
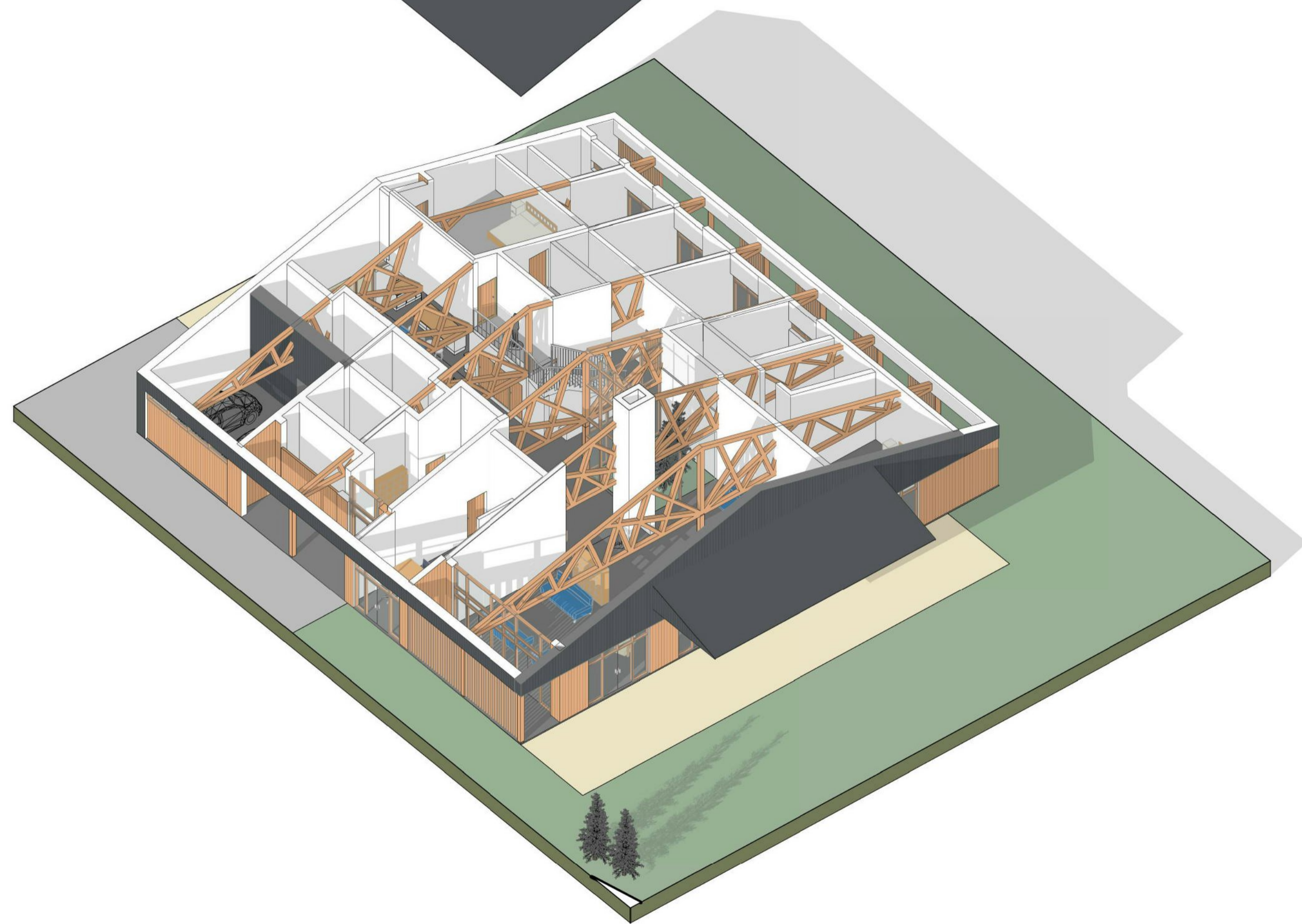
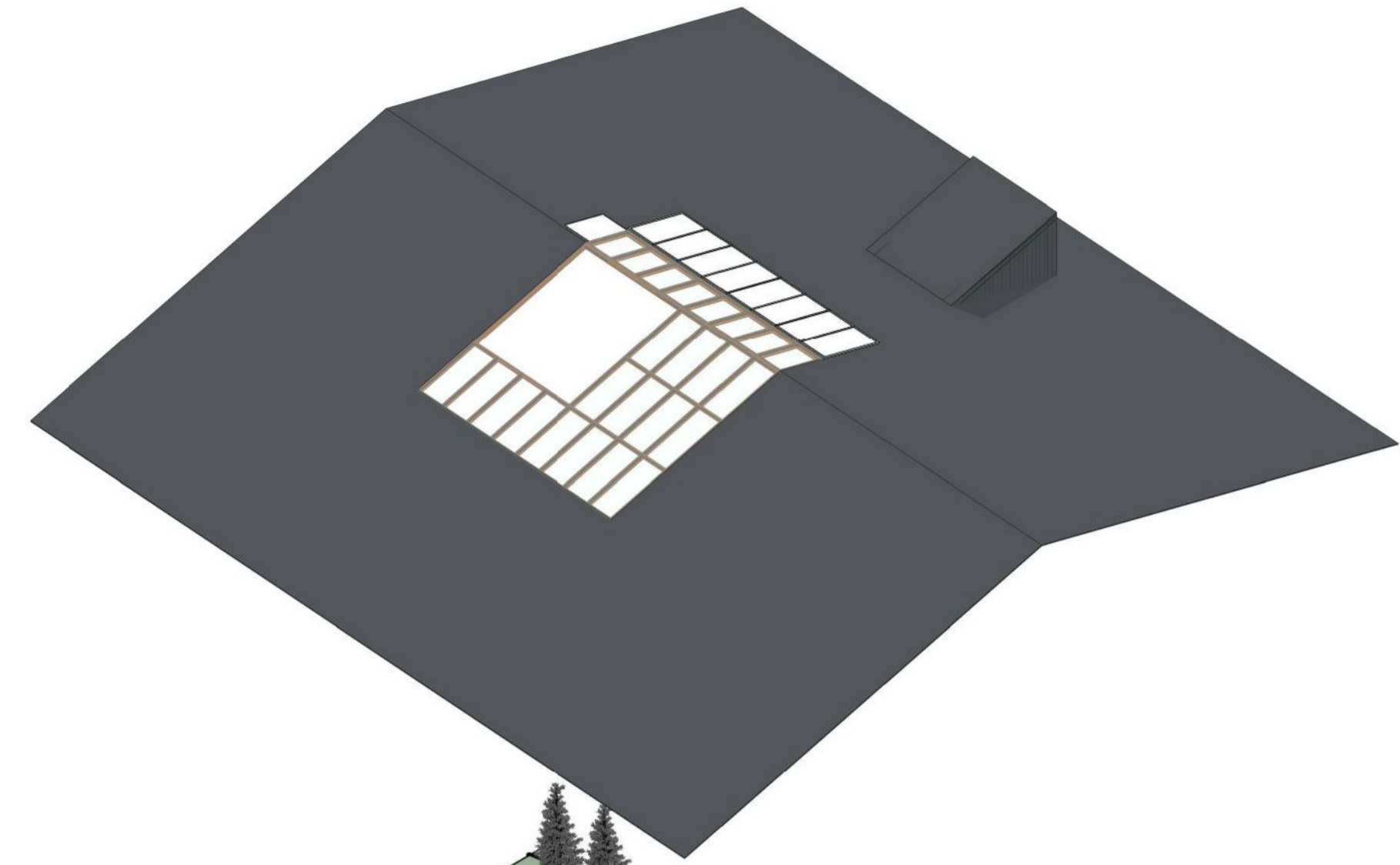
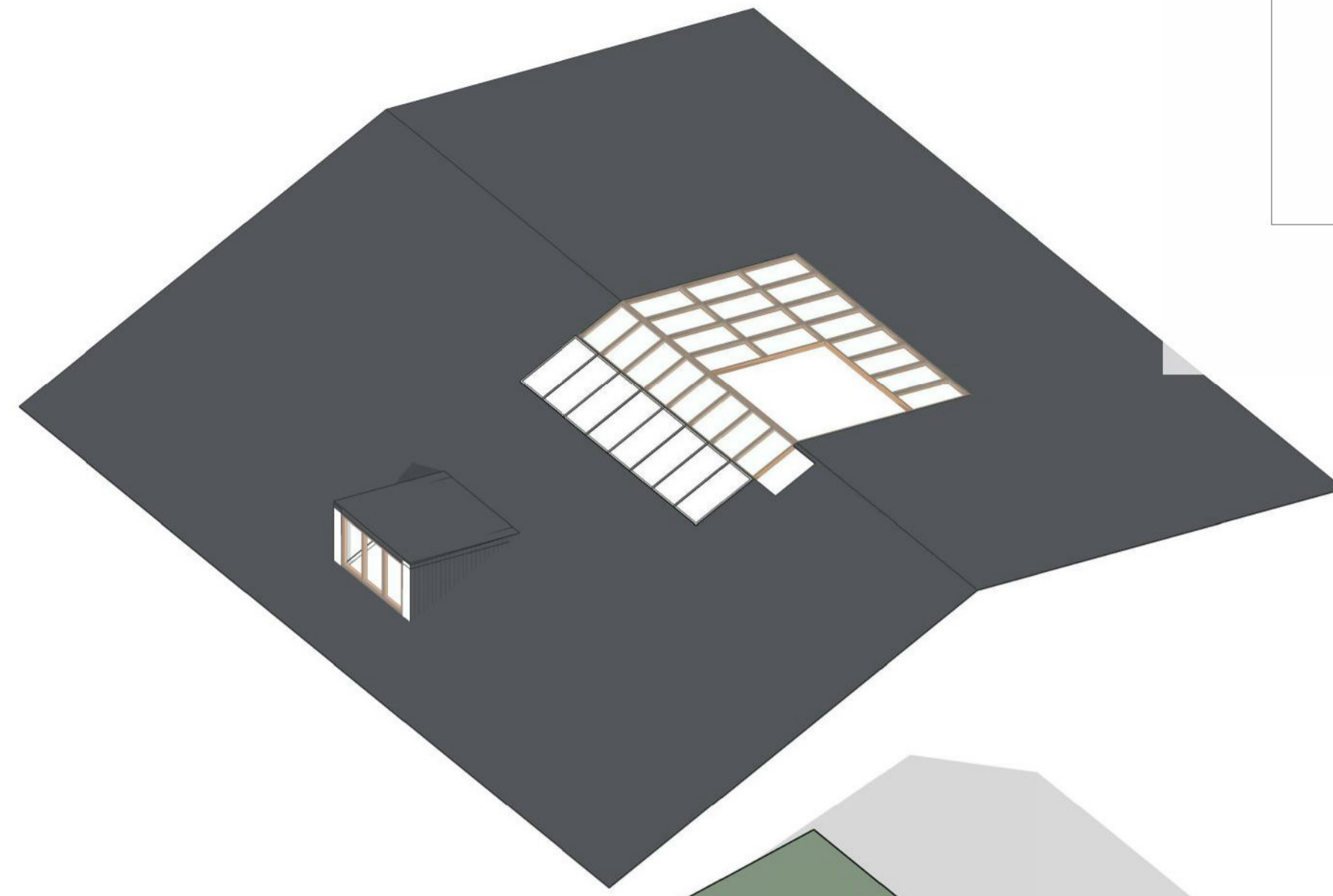

3D view from South East

3D view from North West

Rev	Date	Description	by

**CAMERONS
STRACHAN
YUIILL
ARCHITECTS**

client: **Buccleuch Estates Ltd**
 project: **Black Barn
Eckford**
 title: **3D Views**
 status: **Planning** drawn: **JM**
 scale: **@A1** date: **03/05/2021**
 number: **10093/14** rev:

	DALKIETH 11 South street EDINBURGH 46 The Shore EYEMOUTH 28 Harbour Rd GLASGOW 1 Wilderhaugh	EH22 1AH EH6 6JQ TD14 5HH TD1 1LQ	0131 663 9735 0131 553 7959 01890 750429 01896 753077
--	-------------------------------------------------------------------------------------------------------	--------------------------------------------	----------------------------------------------------------------

REFUSED

subject to the
requirements of the
associated Decision
Notice

Disclaimer:
This generation of drawings is for the stated purpose only and should
not be used for any other purpose without the originators consent.
Do not scale from this drawing.



East - As Proposed
1 : 50



West - As Proposed
1 : 50

Materials Schedule

1. Sinusoidal Profile Metal Sheet Roof and Wall Cladding
2. Patent Glazing Rooflight
3. Scottish Larch Timber Board Wall Cladding
4. Scottish Larch Timber Slat Screening
5. Glazed Screen
6. Glazed doors

Rev	Date	Description	by

CAMERONS
STRACHAN
YUIE ARCHITECTS

client: Buccleuch Estates Ltd

project: Black Barn
Eckford

title: Elevations - As Proposed

status: Planning drawn: JM / MO

scale: 1 : 50@A1 date: 03/05/2021

number: 10093/0-16 rev:

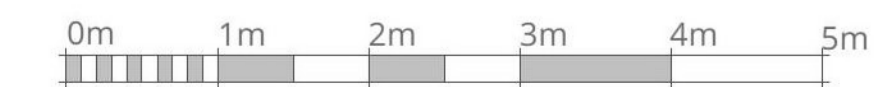

VISUAL SCALE 1:50 @ A1

<p>DAKRIETH EDINBURGH EVENMOUTH GLASGOW</p>	<p>11 South street 46 The Shore 28 Harbour Rd 1 Wilderhaugh</p>	<p>EH22 1AH EH6 6JQ TD14 5HH TD1 1TQ</p>	<p>0131 663 9735 0131 553 7959 01896 750429 01896 753077</p>
---------------------------------------------------------	-----------------------------------------------------------------------------	------------------------------------------------------	--------------------------------------------------------------------------

21/00734/FUL
25.08.2021

**Scottish Borders Council
Town And Country
Planning (Scotland) Act
1997**

REFUSED

**subject to the
requirements of the
associated Decision
Notice**

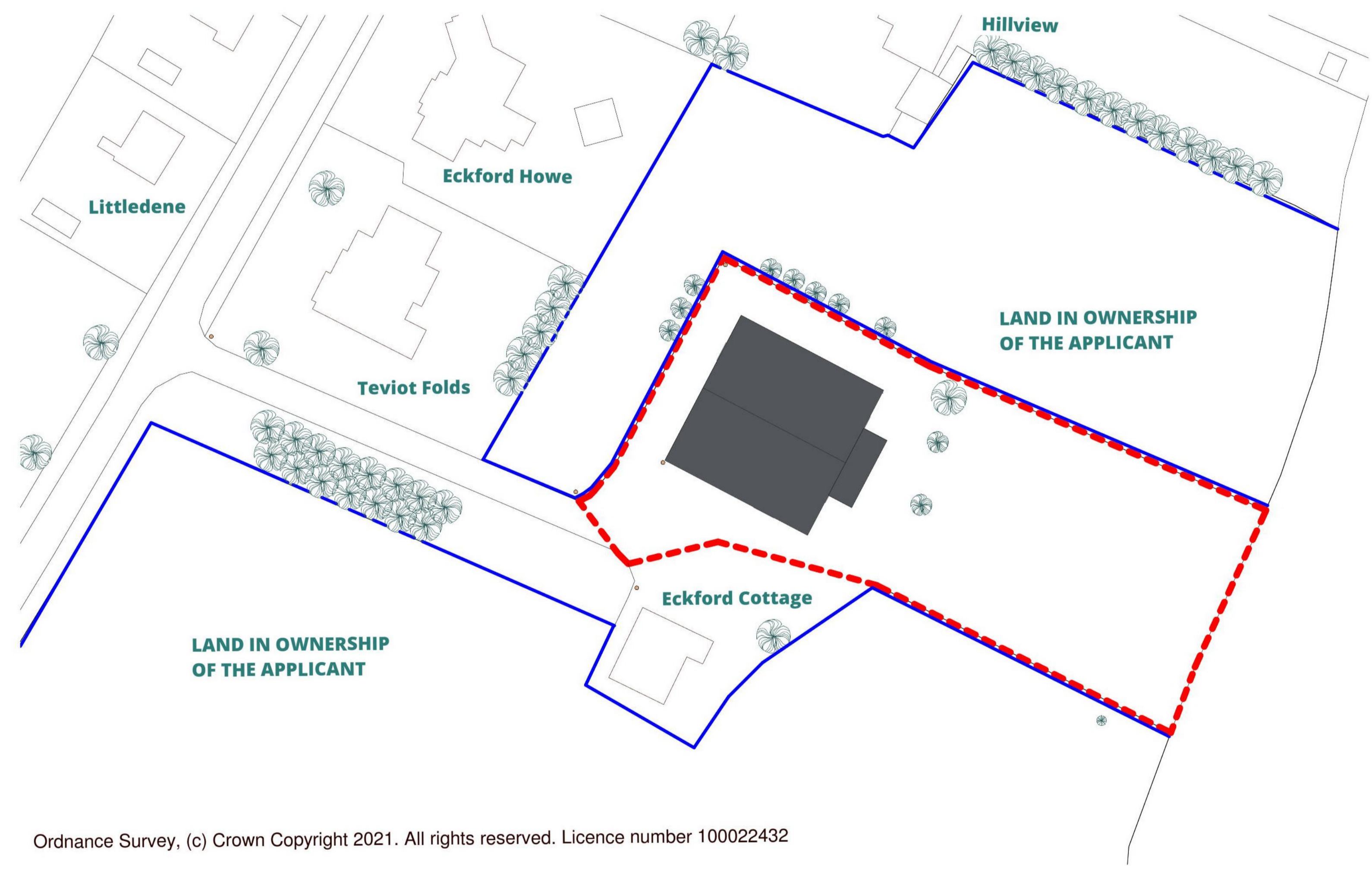

Ordnance Survey, (c) Crown Copyright 2021. All rights reserved. Licence number 100022432

Site
1 : 500

**SITE AREA:
APPROX 3493 m²**

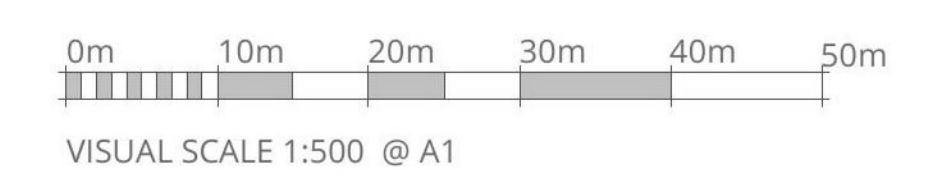
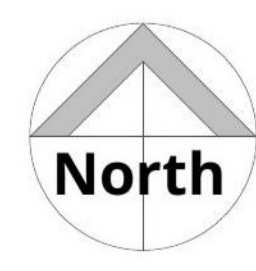

Rev	Date	Description	by

**CAMERONS
STRACHAN
YUILL
ARCHITECTS**

client:	Buccleuch Estates Ltd
project:	Black Barn Eckford
title:	Site Plan - As Existing
status:	Planning
scale:	1 : 500@A1
number:	10093/05
drawn:	MO
date:	03/05/2021
rev:	

	DALMEITH EDINBURGH TD14 5JH	11 South street 46 The Shore 28 Harbour Rd	EH22 1AH EH6 6QU TD14 5JH	0131 663 9735 0131 553 7959 01896 750489
	DALMEITH GLASGOW TD1 1QJ	1 Willerhaugh	TD1 1QJ	01896 753077